

Concerto ex D#

a 8 Stimm

Violino I, I.

Flauto traverso I, I.

Corno I, I.

Viola

Basso

del  
Sige.

Andersen.

Universitätsbibl. d. Univ.  
Storn. Stemma

# Allegro

Flauto

Conti in D

Timpani

Violino

Viola

Cello e Basso

\*) Timpani - stemmen forment. till slut senare

5

Two sets of empty musical staves, each consisting of five lines.

25

35

*piano*

*f*

45

Takt 46-52 orig. satselis: P.I. 2.V.I - een af heiligheden mee volgen!

55

At the bottom of the page, there are two sets of empty musical staves, each consisting of five lines. These staves are not filled with any musical notation.

# Andante.

Flauto

Violino

Viola

Celli e Basso

*piano* *forte*

5

*piano* *f* *pp* *f* *p*

*piano* *forte*

6

7

35

# Presto.

Flauti  
I  
II

Corni in D  
I  
II

Violini  
I  
II

Viola

Cello & Bass

5 10

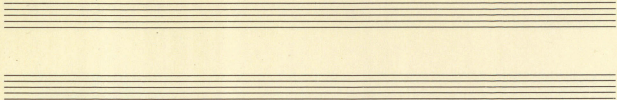

25

30

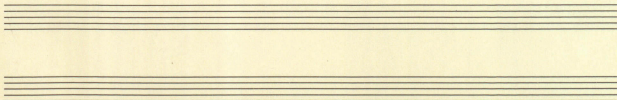

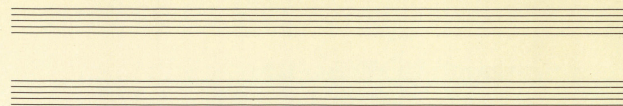

55 90 45

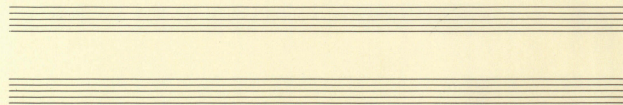

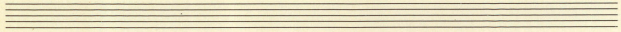
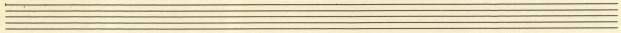

83 57

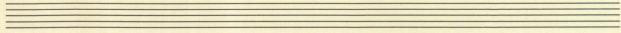
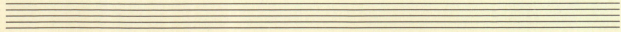

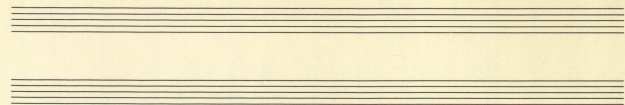

60 65

